

Gleissner, Franz

**SINFONIE pour deux Violons, Alto, et Bahso (!) Oblig: Deux Hautbois, et
Cors ad Libitum par Fr. Gleissner. Ouv. XV**

Wien
2 Mus.pr. 1268

Copyright

Das Copyright für alle Webdokumente, insbesondere für Bilder, liegt bei der Bayerischen Staatsbibliothek. Eine Folgeverwertung von Webdokumenten ist nur mit Zustimmung der Bayerischen Staatsbibliothek bzw. des Autors möglich. Externe Links auf die Angebote sind ausdrücklich erwünscht. Eine unautorisierte Übernahme ganzer Seiten oder ganzer Beiträge oder Beitragsteile ist dagegen nicht zulässig. Für nicht-kommerzielle Ausbildungszwecke können einzelne Materialien kopiert werden, solange eindeutig die Urheberschaft der Autoren bzw. der Bayerischen Staatsbibliothek kenntlich gemacht wird.

Eine Verwertung von urheberrechtlich geschützten Beiträgen und Abbildungen der auf den Servern der Bayerischen Staatsbibliothek befindlichen Daten, insbesondere durch Vervielfältigung oder Verbreitung, ist ohne vorherige schriftliche Zustimmung der Bayerischen Staatsbibliothek unzulässig und strafbar, soweit sich aus dem Urheberrechtsgesetz nichts anderes ergibt. Insbesondere ist eine Einspeicherung oder Verarbeitung in Datenbanken ohne Zustimmung der Bayerischen Staatsbibliothek unzulässig.

The Bayerische Staatsbibliothek (BSB) owns the copyright for all web documents, in particular for all images. Any further use of the web documents is subject to the approval of the Bayerische Staatsbibliothek and/or the author. External links to the offer of the BSB are expressly welcome. However, it is illegal to copy whole pages or complete articles or parts of articles without prior authorisation. Some individual materials may be copied for non-commercial educational purposes, provided that the authorship of the author(s) or of the Bayerische Staatsbibliothek is indicated unambiguously.

Unless provided otherwise by the copyright law, it is illegal and may be prosecuted as a punishable offence to use copyrighted articles and representations of the data stored on the servers of the Bayerische Staatsbibliothek, in particular by copying or disseminating them, without the prior written approval of the Bayerische Staatsbibliothek. It is in particular illegal to store or process any data in data systems without the approval of the Bayerische Staatsbibliothek.

2 Mus.pr.

1268

8 Einh.

Mus. Nr. 20

1268

8 Linh.

55.

SINFONIE

M.

Pour

deux Violons, Alto, et Basso

Oblig.
Deux Hautbois, et Cors

ad Libitum

par

Fr. Gleissner.

Opus. XIV.

Vienna

Preis.

*Au Magazin de l'Imprimerie chimique imper. roy. print.
dans la rue Singerstrasse a la pierre rouge N. 392.*

Basso con Violoncello.

²
Sinfonia.
Allo:

Two empty musical staves at the bottom of the page.

⁴ *Finale.*
Allegretto.

Violin I.

Sinfonia.
Alto.

Andante.

The main body of the score consists of 12 staves of handwritten musical notation. The notation is dense, featuring many sixteenth and thirty-second notes, often beamed together. The key signature is one flat (B-flat), and the time signature is common time (C). The score includes various dynamic markings such as *f* (forte), *p* (piano), *sf* (sforzando), and *tr* (trill). There are also markings for *cresc* (crescendo) and *tr* (trill) throughout the piece. The notation is written in a clear, elegant hand typical of 18th or 19th-century manuscripts.

Finale.
Allarghetto.

The finale section begins with the word *Finale.* and the tempo marking *Allarghetto.* The notation is written on five staves. It features a more relaxed feel with longer note values and some rests. The key signature remains one flat. Dynamic markings include *p* (piano), *f* (forte), and *sf* (sforzando). Trills (*tr*) are used in several places. The piece concludes with a final *sf* marking.

Violino II.

Sinfonia.
Alc.

A single staff of music with a double bar line at the end, indicating the end of a section.

Finale.
Alligrit.

The remainder of the musical score on the page consists of ten staves. The notation includes various rhythmic values, accidentals, and dynamic markings such as *f*, *p*, and *tr*. The music concludes with a double bar line and a signature.

Alto.

Sinfonia.
Allo:

Andante.

Finale.
Allegretto.

Four empty musical staves at the bottom of the page.

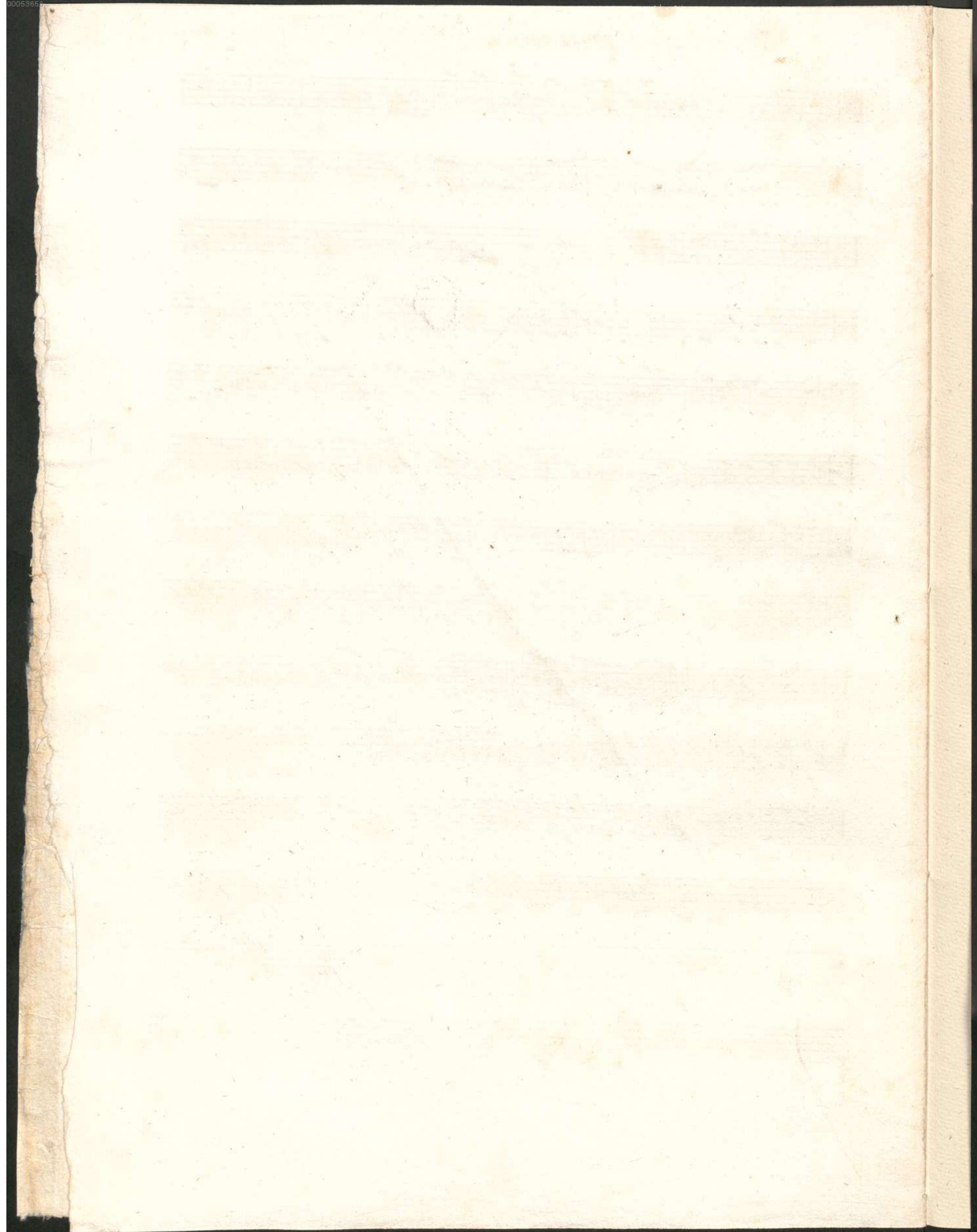

Oboe I.

Sinfonia
Allo:

Andante.

210

Sinfonia.
All.

Oboe II.

Two empty musical staves at the bottom of the page, with a signature or initials written on the right side of the first staff.

2

p *f* *p* *f*

sf *sf* *p* *f* *f*

Finale.
Allegretto.

f *p* *fo*

sf *sf* *sf*

p *p* *p*

f *p* *f*

f *p* *p* *f*

f *p* *p* *f*

f *p* *p*

f *p* *p*

f *p* *p*

Corno I. in B

Symphonia.
Alleg.

Andante.

in F.

Four empty musical staves at the bottom of the page.

Tinale.
Allegretto.

in B.

2 7

f *p* *f*

5 ii

f *f* *f* *p*

3 i

4

6 i 3 i i

f *f*

5 ii 3

f *f* *f* *p* *f*

3

2

1268

Corno II in B.

Sinfonia.

Allo.

Andante.
in F

Two empty musical staves at the bottom of the page, consisting of five lines each.

² *Finale*
Allegretto.

in B

00053656

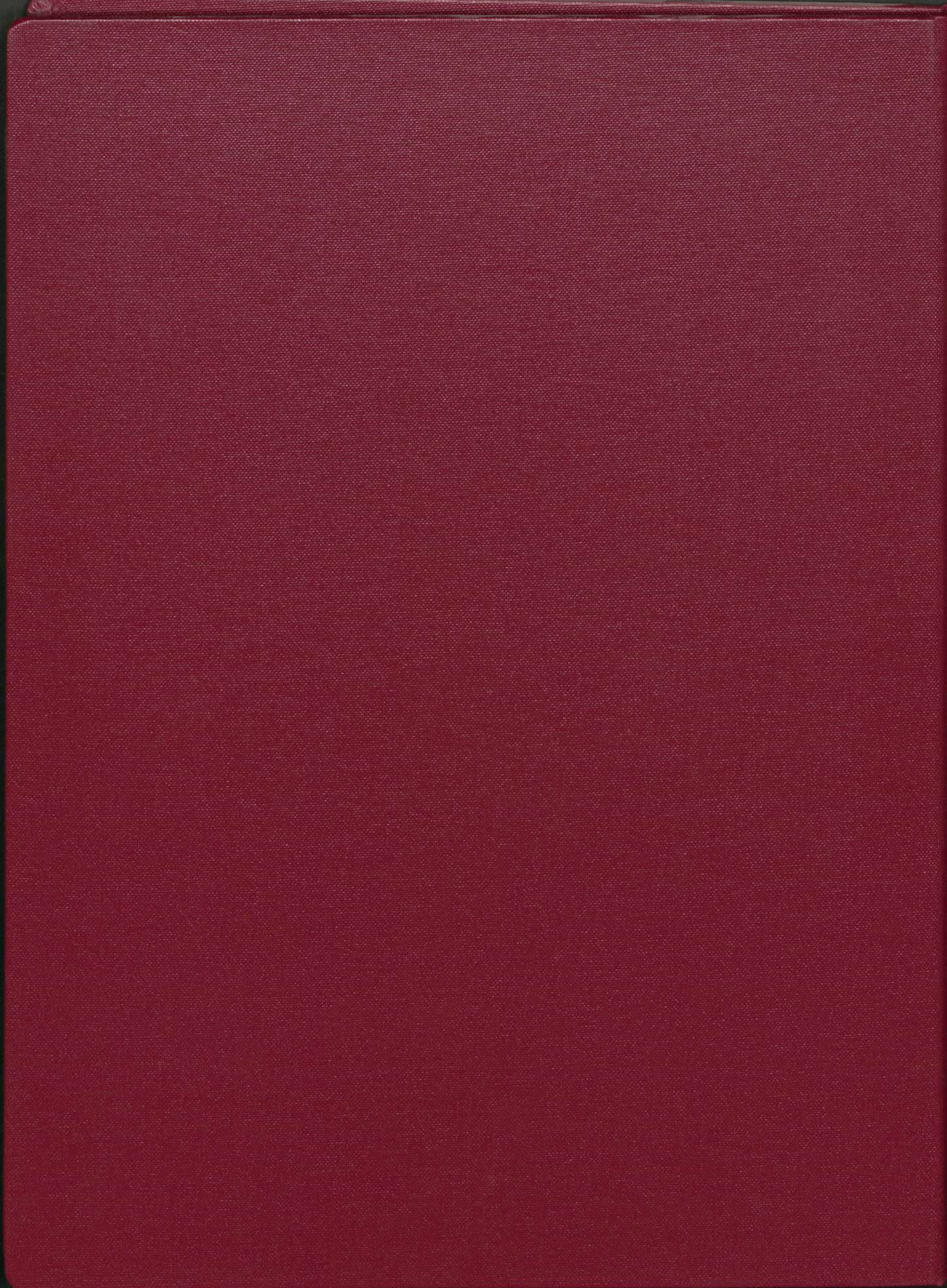

2 Finale
Allegretto.

in B